



IMIDACLOPRID 305 SC

PUBLIC
HEALTH



TERMITICIDE

A powerful anti-termite treatment, used during both pre-construction and post-construction of buildings. It offers preventive, preservative and curative control.

Active Ingredients:
Imidacloprid 30.5%
Product Type:
Suspension
Concentrate (SC)

Agromec

www.agromec-international.com



IMIDACLOPRID 305 SC

INSECTICIDE
TERMITICIDE

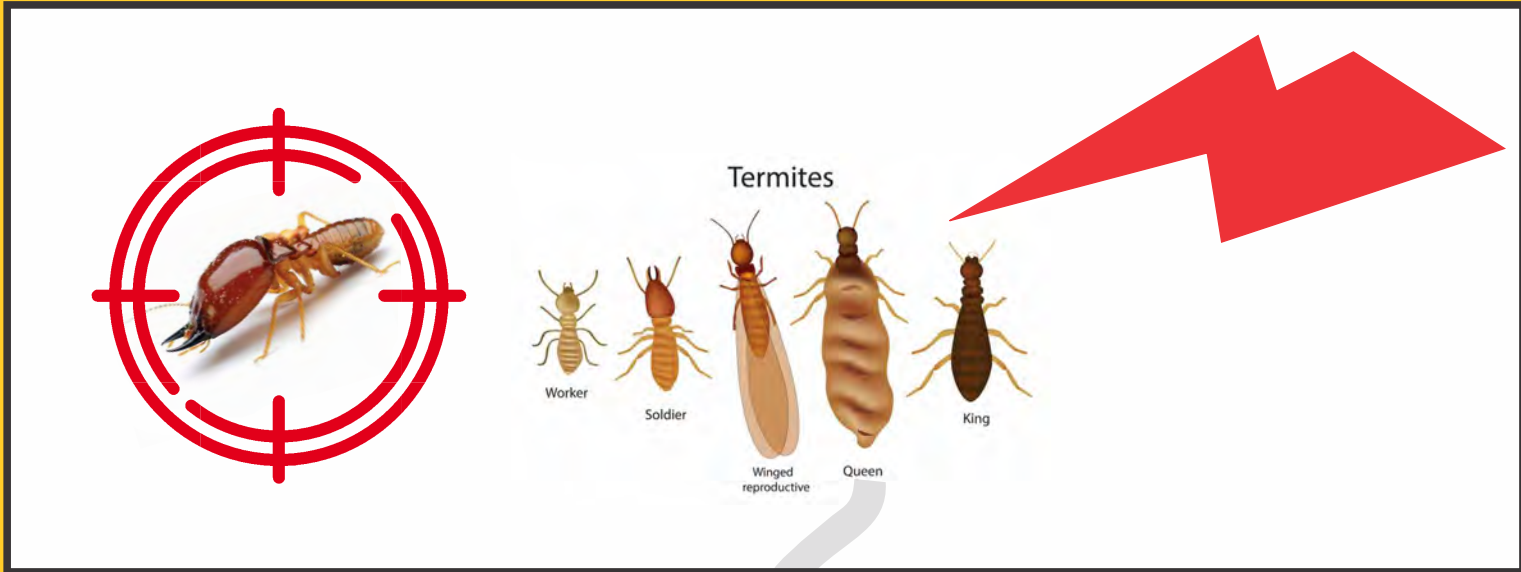

Method of use:

Controls Termites in Pre- and Post-construction buildings

Dilute 2.1 ml of formulation in 1 L of water.

Treat in affected areas or areas of buildings where normally termites accumulate start from outside to inside buildings, soil, walls, pipes, under slabs, soil beneath stoop, hollow blocks and bricks, crawl spaces, chimney voids, etc...

Its distinct low rate of use is sufficient to eliminate termites and preserve control for long periods without affecting people and pests.